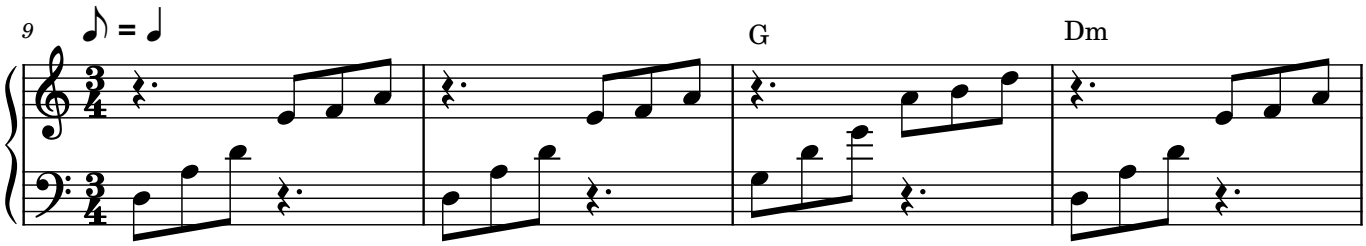
9
♪ = ♩
G
Dm