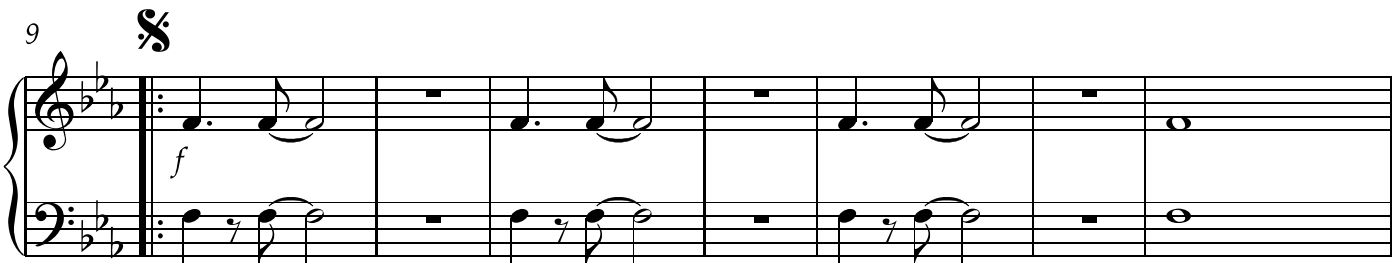
9
f